

FARRIS, HANSEN & ASSOCIATES, INC.

ENGINEERING — ARCHITECTURE — SURVEYING
7 RIDGWAY COURT — P.O. BOX 437 — ELKHORN, WISCONSIN 53121
PHONE: (262) 723-2098 FAX: (262) 723-5886

PLAT OF SURVEY — AS BUILT CAR PORT

UNIT 153 OF COUNTRY ESTATES CONDOMINIUM
LOCATED IN PART OF THE NW 1/4
OF SECTION 8, TOWN 2 NORTH, RANGE 18 EAST,
TOWN OF LYONS, WALWORTH COUNTY, WISCONSIN

— WORK ORDERED BY —
JULIE REILLY
1442 SUNRISE TRL #153
BURLINGTON, WI 53105

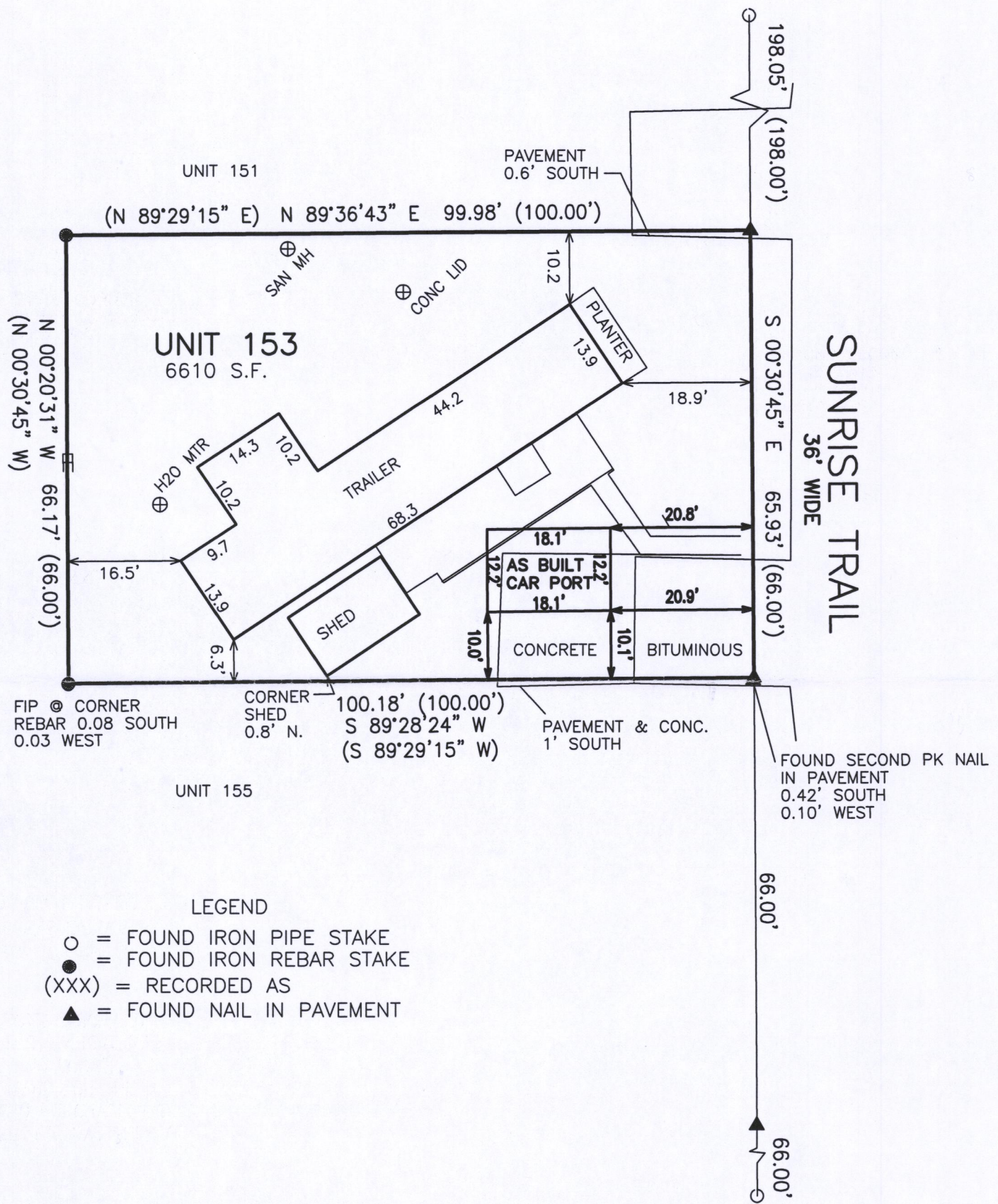

NOTE: COPIES OF THIS MAP TO WHICH THE FOLLOWING CERTIFICATE WILL APPLY SHOW THE SURVEYOR'S ORIGINAL SEAL AND SIGNATURE IN RED INK. COPIES BY ANY OTHER MEANS MAY HAVE ALTERATIONS WHICH DO NOT REPRESENT THE SURVEYOR'S WORK PRODUCT.

I HEREBY CERTIFY THAT THE ABOVE DESCRIBED PROPERTY HAS BEEN SURVEYED UNDER MY DIRECTION AND THAT THE ABOVE MAP IS A TRUE REPRESENTATION THEREOF AND SHOWS THE SIZE AND LOCATION OF THE PROPERTY AND ITS EXTERIOR BOUNDARIES. THIS SURVEY IS MADE FOR THE USE OF THE PRESENT OWNERS OF THE PROPERTY, AND ALSO THOSE WHO PURCHASE, MORTGAGE, OR GUARANTEE THE TITLE THERETO WITHIN ONE YEAR FROM THE DATE HEREOF.

DATED: 12/05/2017

BRIAN M. CARLSON P.L.S. 2039

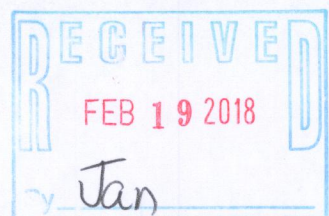
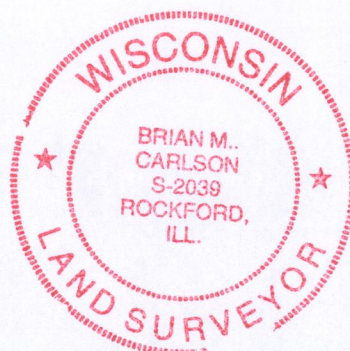

PROJECT: 6907.153
DATE: 12/05/2017
SHEET 1 OF 1

NCS-153

218-2002